

NOTICE!!

These documents have been scanned!

Do not place un-scanned documents beneath this notice!

Do not remove this notice from this file!

GPO Jacket No. 560-102
Print Order 61540
Rise Business Services, LLC
Job=AZ15 7/9/2019



Box Number= AZ15153



Claim Begin-End: AMC450739-AMC450739

1 Initial Receipt



AZ15153-15

AMC449739-AMC451385

United States Department of the Interior
Bureau of Land Management
 DIV OF LANDS, MINRLS & ENERGY
 ONE N CENTRAL AVE
 PHOENIX, AZ 85004 -4427
 Phone: 602-417-9200

Receipt

No: 4160719

Transaction #: 4274991	
Date of Transaction: 05/11/2018	
CUSTOMER:	
	STEVE REILLY 2301 WILDER AVE HELENA, MT 59602-1407 US

ENTERED
 MAY 15 2018
 BY: ARM

LINE #	QTY	DESCRIPTION	REMARKS	UNIT PRICE	TOTAL
1	1.00	LOCATABLE MINERALS / MINING CLAIMS-NEW, UNADJUD, ONE OR MORE AUTH NOS / NEW MINING CLAIM PROCESSING FEE CASES: AMC450739/\$20.00		- n/a -	20.00
2	1.00	LOCATABLE MINERALS / MINING CLAIMS-NEW, UNADJUD, ONE OR MORE AUTH NOS / NEW MINING CLAIMS LOCATION FEE CASES: AMC450739/\$37.00		- n/a -	37.00
3	1.00	LOCATABLE MINERALS / MINING CLAIMS-NEW, UNADJUD, ONE OR MORE AUTH NOS / NEW MINING CLAIMS MAINTENANCE FEE CASES: AMC450739/\$155.00		- n/a -	155.00
TOTAL:					\$212.00

PAYMENT INFORMATION			
1	AMOUNT:	212.00	POSTMARKED: N/A
	TYPE:	CHECK	RECEIVED: 05/10/2018
	CHECK NO:	25076696040	
	NAME:	REILLY, STEVE 2301 WILDER AVE HELENA MT 59602-1407 US	

REMARKS

This receipt was generated by the automated BLM Collections and Billing System and is a paper representation of a portion of the official electronic record contained therein.

NOTICE!!

These documents have been scanned!

Do not place un-scanned documents beneath this notice!

Do not remove this notice from this file!

GPO Jacket No. 560-102
Print Order 61540
Rise Business Services, LLC
Job=AZ15 7/9/2019



Box Number= AZ15153



Claim Begin-End: AMC450739-AMC450739

2 Correspondence



AZ15153-15

AMC449739-AMC451385

**NO
DOCUMENTS
FOUND**

NO DOCUMENTS FOUND
NO DOCUMENTS FOUND

NOTICE!!

These documents have been scanned!

Do not place un-scanned documents beneath this notice!

Do not remove this notice from this file!

GPO Jacket No. 560-102
Print Order 61540
Rise Business Services, LLC
Job=AZ15 7/9/2019



Box Number= AZ15153



Claim Begin-End: AMC450739-AMC450739

3 Transfers



AZ15153-15

AMC449739-AMC451385

**NO
DOCUMENTS
FOUND**

NO DOCUMENTS FOUND
NO DOCUMENTS FOUND

NOTICE!!

These documents have been scanned!

Do not place un-scanned documents beneath this notice!

Do not remove this notice from this file!

GPO Jacket No. 560-102
Print Order 61540
Rise Business Services, LLC
Job=AZ15 7/9/2019



Box Number= AZ15153



Claim Begin-End: AMC450739-AMC450739

4 Annual Filings



AZ15153-15

AMC449739-AMC451385

When Recorded Return Document:

STEVE REILLY
LOT 16, BRENDA RV
46251 E. HWY 60/70
SALOME AZ 85348

450397

450739

Check here if this is a change of address.

Telephone: 406-439-6044

E-mail address: _____

AFFIDAVIT OF PERFORMANCE OF ANNUAL WORK

1. State of Arizona, County of MOHAVE ss:

2. I (Name) STEVE REILLY

3. Reside at (Address) LOT 16, BRENDA RV
46251 E. HWY 60/70

City SALOME County LA PAZ

RECEIVED
BLM AZ STATE OFFICE
2019 JAN 28 A 11:38
PHOENIX, ARIZONA

BLM
Date
Stamp

State AZ Zip 85348 being duly sworn, depose and say that I am a citizen of the United States, more than eighteen years of age, and that all of the facts set forth in this affidavit, subject to the provisions and penalties of 18 U.S.C. 1001 pertaining to the filing of false, fictitious, or fraudulent statements with the United States, are true and correct according to the best of my knowledge, information and belief.

4. Owner's name and address (If not shown in Items 1-3 above). _____

5. That I am personally acquainted with the mining claim(s). The work and improvements were made by and at the expense of the owner(s) of said claim(s). Said contiguous group of claims, listed on this document, are situated in the

_____ (optional) Mining District; MOHAVE County, Arizona.

Line No.	AMC NUMBER	CLAIM/SITE NAME	COUNTY RECORDER DATA (If available)	TWP	RNG	SEC
1	450397	B.N. #1		13N	14W	32
2	450399	B.N. #3		13N	14W	32
3	450739	B.N. #4		13N	14W	32
4						
5						
6						

Form: MCF108
Revised July 2014
Page 1 of 2

ENTERED
JAN 30 2019
BY: lan

RECEIVED
BLM AZ STATE OFFICE
2019 JAN 28 A 11:38
PHOENIX, ARIZONA

BLM
Date
Stamp

7						
8						
9						
10						

6. That between the dates starting at 12 o'clock noon on September 1, 20 17 and ending at 12 o'clock noon on September 1, 20 18 at least \$ 1000.- dollars worth of work and improvements were done and performed upon said claim(s) or upon one or more of a contiguous group of claims for the benefit of all, wholly or partly outside of a contiguous group of claims for the benefit of all, not including the location work.

7. That the following persons were employed to perform the work and improvements described herein: STEVE REILLY

8. That the work and improvements performed were: MINING, SAMPLING, SURVEYING WORK ON ACCESS

9. Dated: 12-20-2018 Signature: [Signature]

SUBSCRIBED AND SWORN TO before me, a Notary Public, this 20 day of Dec. 20 18

By: Steven Reilly
Notary Public Kayla Renninger
My Commission Expires 08/04/2020

Kayla Renninger
Notary Public
Mohave County, Arizona
My Comm. Expires 8-4-2020

Bureau of Land Management
Arizona State Office
www.blm.gov/az

No. of Claims: 3 x \$10 = 45.-
Check No.: 2533206965 nit. ES
Receipt No.: 4356153
For BLM Use Only

STEVE REILLY
2301 WILDER
HELENA MT 59602

CERTIFIED MAIL



7018 1130 0000 2003 3823



1000

85004-4427

U.S. POSTAGE PAID
FCM LETTER
KINGMAN, AZ
86401
DEC 20, 18
AMOUNT

\$6.70
R2305H127465-06

BLM
AZ STATE OFFICE
ONE NORTH CENTAL AVE
SUITE 800
PHOENIX AZ 85004-4427

PHOENIX, ARIZONA
2019 JAN 28 A 11:38

BLM AZ STATE OFFICE

RETURN RECEIPT
REQUESTED

United States Department of the Interior
Bureau of Land Management
 DIV OF LANDS, MINRLS & ENERGY
 ONE N CENTRAL AVE
 PHOENIX, AZ 85004 -4427
 Phone: 602-417-9200

Receipt

No: 4356153

Transaction #: 4473121	
Date of Transaction: 01/29/2019	
CUSTOMER:	
STEVE REILLY LOT 16 BRENDA RV RESORT 46251 E HWY 60-70 SALOME, AZ 85348 US	

LINE #	QTY	DESCRIPTION	REMARKS	UNIT PRICE	TOTAL
1	1.00	LOCATABLE MINERALS / MINING CLAIMS- NOT NEW-UNADJUD, ONE AUTH NO. ONLY / MINING CLAIM MONEY RECEIVED CASES: AMC450397/\$45.00	2018 POL (3)	- n/a -	45.00
TOTAL:					\$45.00

PAYMENT INFORMATION					
1	AMOUNT:	45.00	POSTMARKED:	N/A	
	TYPE:	CHECK	RECEIVED:	01/28/2019	
	CHECK NO:	25332069655			
	NAME:	REILLY, STEVE LOT 16 BRENDA RV RESORT 46251 E HWY 60-70 SALOME AZ 85348 US			

REMARKS

This receipt was generated by the automated BLM Collections and Billing System and is a paper representation of a portion of the official electronic record contained therein.

421

AMC 450397
450739

MAINTENANCE FEE WAIVER CERTIFICATION

FORM APPROVED
OMB NO. 1004-0114
Expires: January 31, 2020

SEE INSTRUCTIONS ON PAGE 2

1. This small miner waiver is filed for the assessment year beginning on September 1, 2018 and ending on September 1, 2019
2. The undersigned and all related parties owned ten or fewer mining claims, mill, or tunnel sites located and maintained on Federal lands in the United States of America on September 1, 2018.
3. The undersigned have performed the assessment work required by law for each mining claim listed prior to filing this waiver and understand that by filing this form, the undersigned must file an affidavit of assessment work with the Bureau of Land Management (BLM) by the December 30th following the filing of this waiver.
4. The undersigned understand that if the assessment work obligation has not yet come due under 30 U.S.C. 28 (for those claims in their first assessment year only), a notice of intent to hold reciting this condition must be recorded by the December 30th following the filing of this waiver.
5. The undersigned understand that mill and tunnel sites may also be listed on this waiver and be waived from payment of the maintenance fee, and that a notice of intent to hold for these sites is required to be filed with the BLM by the December 30th following the filing of this waiver.
6. The undersigned understand and acknowledge that pursuant to 43 U.S.C. 1212 and 18 U.S.C. 1001, the filing or recording of a false, fictitious, or fraudulent document with the BLM may result in a fine of up to \$250,000, a prison term not to exceed five years, or both.
7. The mining claims, mill or tunnel sites for which this waiver from payment of the maintenance fees is requested are:

CLAIM OR SITE NAME	BLM RECORDATION SERIAL NUMBER
1. <u>B.N. #1 PLACER</u>	<u>AMC 450397 (913)</u>
2. <u>B.N. #2</u>	<u>AMC 450398</u>
3. <u>B.N. #3</u>	<u>AMC 450399</u>
4. <u>B.N. #4</u>	<u>AMC 450739</u>
5.	
6.	
7.	
8.	
9.	
10.	

RECEIVED
BLM AZ STATE OFFICE
2018 AUG 31 A 11:17
PHOENIX, ARIZONA

The owner(s) (claimants) of the above mining claims and sites are:

STEVE REILLY
(Owner's Name - Please Print)

[Signature]
(Owner's Signature)

2301 WILDER
(Owner's Mailing Address)

HELENA MT 59602
(City) (State) (Zip Code)

(Owner's Name - Please Print)

(Owner's Signature)

(Owner's Mailing Address)

(City)

(State)

(Zip Code)

(Owner's Name - Please Print)

(Owner's Signature)

(Owner's Mailing Address)

(City)

(State)

(Zip Code)

(Owner's Name - Please Print)

(Owner's Signature)

(Owner's Mailing Address)

(City)

(State)

(Zip Code)

483
ENTERED
SEP 10 2018
BY: [Signature]

[Handwritten initials]

STEVE REILLY
2301 WILDER
HELENA MT 59602

CERTIFIED MAIL

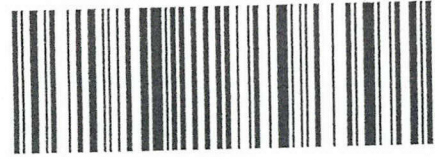

7018 0360 0001 3484 6373



1000



85004

U.S. POSTAGE PAID
FCM LETTER
EAST HELENA, MT
59635
AUG 27, 18
AMOUNT

\$6.70

R2304Y122060-05

LETTER RECEIVED
AUG 31 11:17 AM '18

BLM
AZ STATE OFFICE
ONE NORTH CENTRAL AVE.
SUITE 800
PHOENIX AZ 85004-4427

PHOENIX, ARIZONA

2018 AUG 31 A 11:17

RECEIVED
BLM STATE OFFICE

8500444427 0041

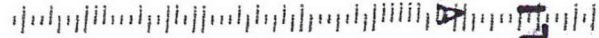

NOTICE!!

These documents have been scanned!

Do not place un-scanned documents beneath this notice!

Do not remove this notice from this file!

GPO Jacket No. 560-102
Print Order 61540
Rise Business Services, LLC
Job=AZ15 7/9/2019



Box Number= AZ15153



Claim Begin-End: AMC450739-AMC450739

5 Miscellaneous



AZ15153-15

AMC449739-AMC451385

**NO
DOCUMENTS
FOUND**

NO DOCUMENTS FOUND
NO DOCUMENTS FOUND

NOTICE!!

These documents have been scanned!

Do not place un-scanned documents beneath this notice!

Do not remove this notice from this file!

GPO Jacket No. 560-102
Print Order 61540
Rise Business Services, LLC
Job=AZ15 7/9/2019



Box Number= AZ15153



Claim Begin-End: AMC450739-AMC450739

6 Location Notices-Amendments and Supporting Documents



AZ15153-15

AMC449739-AMC451385

MINING CLAIM STATUS REPORT

Data Entered: 5/15/18 RAM

MTP Checked By: 5/15/18 RAM

GEO Checked By: 5/15/18 RAM

LEAD SERIAL NUMBER: AMC 450739 thru AMC

NUMBER OF CLAIMS & TYPE:

LODE
PLACER
ASSOCIATION PLACER
MILL SITE
TUNNEL SITE

CHARGES:

Processing Fee @ \$20 = \$ 20
Location Fee @ \$37 = \$ 37
Maintenance Fee @ \$155 = \$ 155
Add'l Maint Fee for Assoc Placer = \$
SUBTOTAL \$
Other Fees \$
Other Fees \$
TOTAL \$ 212

TOTAL ACREAGE: Per Claim
(Placer Only)

NUMBER OF LOCATORS:

DOCUMENTS RECEIVED VIA: Over-the-Counter [] Mail [X] TIMELY FILED: Yes [X] No []

LEGAL DESCRIPTION: T 13N R 14W SEC 32
T R SEC
T R SEC
T R SEC
T R SEC

BLM [] FOREST SERVICE [] SUBJ TO PL 359: Yes [] No []
WILDERNESS AREA []

SPLIT ESTATE: N/A [] SX [] PX [] OTHER []
SRHA [] Was proper Notice filed if located on SHRA Land? Yes [] No []

RECONVEYED MINERALS ON BLM LAND REQUIRE OPENING ORDER FROM 1944 TO 1993:

Open to Entry On N/A []

COMMENTS/STATUS: VOID [] PARTIALLY VOID [] PVT MINERALS [] WITHDRAWN LANDS []
OTHER []

ANC450739

[] Claimant acknowledges that portions of the following claim(s) site(s) may be void or voidable.

Printed Name of Claimant Signature of Claimant

*****FINAL ADJUDICATION*****

DATE INITIALS

LOCATION NOTICE FOR PLACER MINING CLAIM

Amendment BLM Serial # _____

NOTICE IS HEREBY GIVEN that the B.N. #4

placer mining claim has been located by

STEVE REILLY whose current mailing

address is 2301 WILDER

HELENA MT 59602

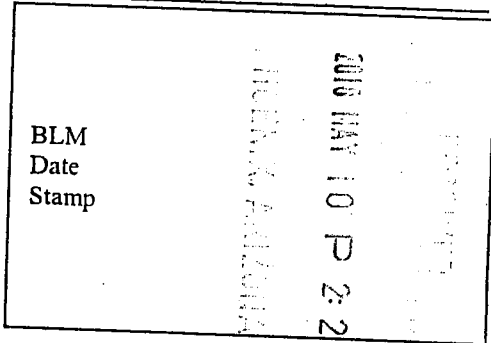

The general course of this claim is EAST-WEST and it is situated in MOHAVE County, Arizona. This claim is 1320 feet in length and 660 feet in width.

20 Total Claim Acreage. This claim runs from the location monument on which this location notice is posted at the SE corner of the claim approximately 0 feet in a N EAST direction to the EAST end line and 1320 feet in a WEST direction to the WEST end line. This claim is marked by four monuments, one at each corner of the claim.

The location monument on which this notice is posted is situated within Section 32, Township 13 N, Range 14 W, Gila Salt River Base and Meridian, Arizona. This claim encompasses

portions of the following legal subdivision(s) if located by legal subdivision or the following quarter section(s), section(s), Township(s) and Range(s) NE 1/4 SE 1/4 SW 1/4 - NW 1/4 SW 1/4 SE 1/4 SEC. 32 T13N R14W, Gila Salt River Base and Meridian, Arizona.

The locality of this claim with reference to some natural object or permanent monument and additional information (if any) concerning its locality are as follows: _____

The above information is shown on the attached map.

DATED AND POSTED on the ground this 8th day of FEB., 2018.

LOCATOR(s) AGENT

Print Name(s) STEVE REILLY

Signature(s) [Handwritten Signature]

AMC450739

MINING CLAIM MAP

Lode () Placer (X)
Millsite ()

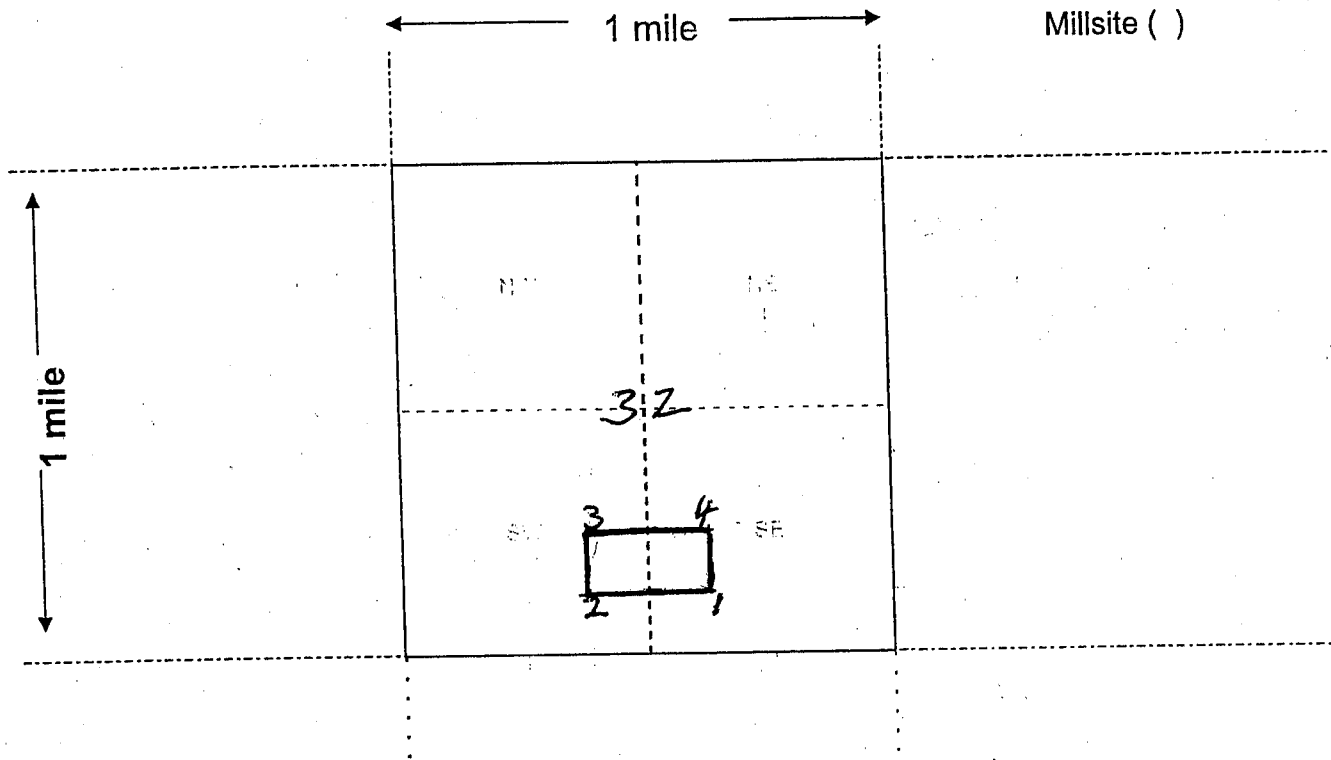

Scale: 1" = 2000 feet



- The above map depicts the B.N. #4 mining claim, which is located in Section (s) 32, Township 13 N, Range 14 W, Gila and Salt River Base and Meridian, MOHAVE County, Arizona. Total claim acreage is 20 ACRES
- The type of corner and location monuments used are as follows: WOOD POSTS

3. The bearings and distances in degrees and feet between claim corners and to a public land survey monument are as depicted on the map.

4. If the claim is a placer or millsite claim with exterior limits conforming to legal subdivisions of the public survey, provide a legal description of the claim NE 1/4 SE 1/4 SW 1/4 - NW 1/4 SW 1/4
SE 1/4 SEC. 32 T13N R14W

Form MCF100a
Revised July 2014

DEPARTMENT OF INTERIOR
BUREAU OF LAND MANAGEMENT

Input Parameters for Geographic Report with Land

System Id = CR

Admin State = AZ

Geo State =

Casetype Begins With

Case Disp Txt = AUTHORIZED, CANCELLED, EXPIRED, PENDING, REJECTED, VOID, WITHDRAWN

Mer Twp Rng =

Section =

Mtrs = 14 0130N 0140W 032, 14 0130N 0140W 999

Commodity =

Commodity Txt =

Pending Org =

Pend Org Decode =

Total Rows Returned: 2

RUN TIME: 10:17 AM

UNITED STATES DEPARTMENT OF INTERIOR
BUREAU OF LAND MANAGEMENT
GEOGRAPHIC REPORT WITH LAND
Sorted by Serial Number

RUN DATE: 05/15/2018
Page 1 of 1

Adm State: AZ

Serial Number: AZA 022448PT
Total Case Acres: 42,694.470

<u>Casetype</u>	<u>Case Disp</u>	14	0130N	0140W	<u>Sect</u>	<u>Sur Typ</u>	<u>Sur Num</u>	<u>Suff</u>	<u>Subdivision</u>	<u>Act Pend</u>
221006	AUTHORIZED				032	ALIQ			ALL;	

Serial Number: AZA 026187
Total Case Acres: 395.000

<u>Casetype</u>	<u>Case Disp</u>	14	0130N	0140W	<u>Sect</u>	<u>Sur Typ</u>	<u>Sur Num</u>	<u>Suff</u>	<u>Subdivision</u>	<u>Act Pend</u>
282201	AUTHORIZED				032	ALIQ			E2E2;	

TOWNSHIP 13 NORTH RANGE 14 WEST OF THE GILA AND SALT RIVER MERIDIAN, ARIZONA

MOHAVE COUNTY
KINGMAN FIELD OFFICE

STATUS OF PUBLIC DOMAIN
LAND AND MINERAL TITLES

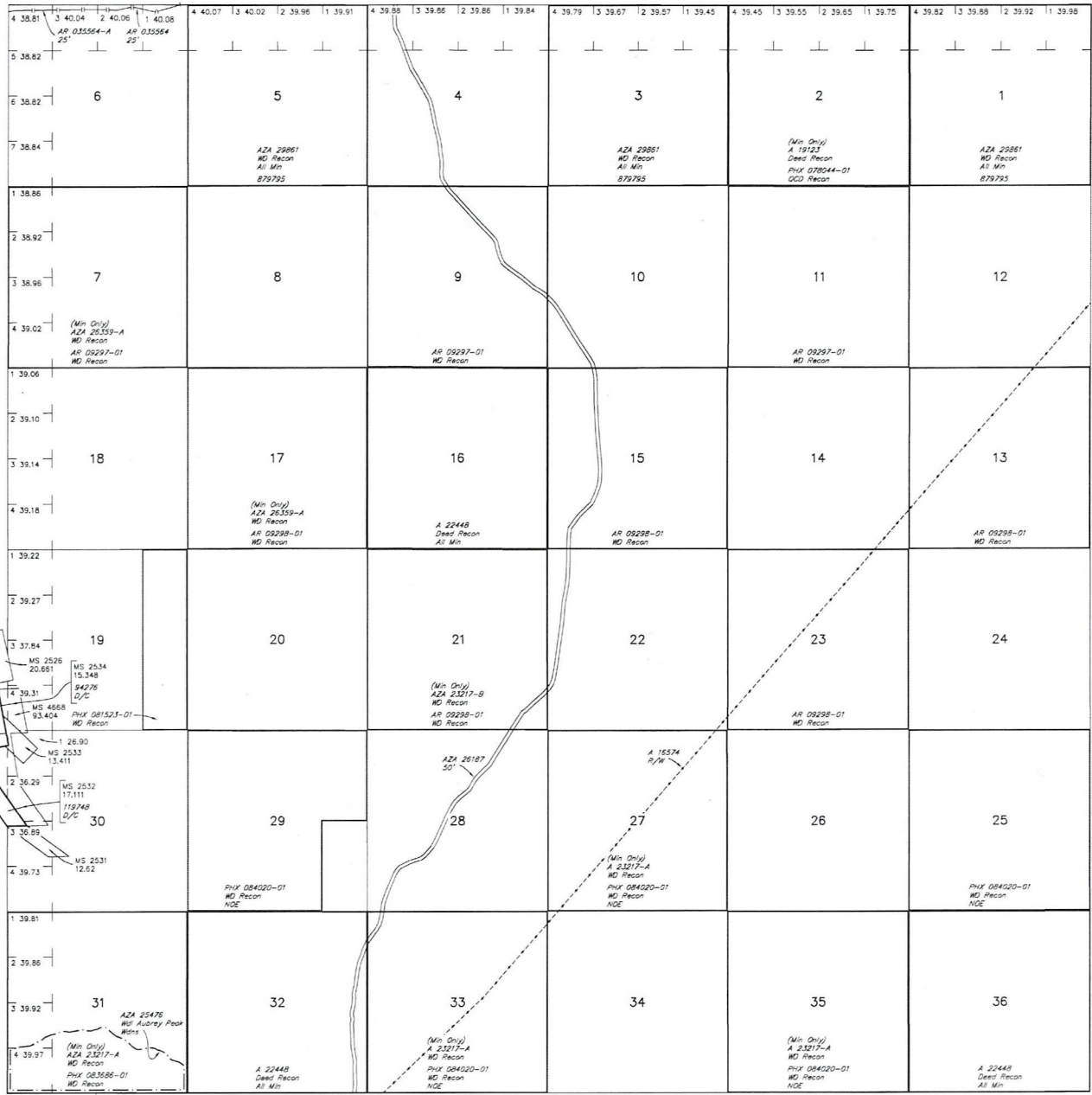

INDEX TO SEGREGATED TRACTS				
RESURVEY	ORIGINAL SURVEY			
TRACT NO.	T	R	SEC	SUBDIVISION

FOR ORDERS AFFECTING DISPOSAL OR USE OF
UNIDENTIFIED LANDS WITHDRAWN FOR CLASSIFICATION,
MINERALS, WATER AND/OR OTHER PUBLIC PURPOSES,
REFER TO INDEX OF MISCELLANEOUS DOCUMENTS.

Grazing Dist No 2
MDS 390 SW

R 15W R 14W
T 12N

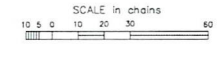

Lot 34°25'15"N
Long 113°39'42"W

WARNING STATEMENT
This plot is the Bureau's Record of Title, and should be used only as a graphic display of the township survey data. Recordations herein do not reflect title changes which may have been effected by lateral movements of rivers or other bodies of water. Refer to the coastal surveys for official survey information.

CURRENT TO	LT	GSR Mer
6-19-2017	ACAD	T 13 N
		R 14 W

STEVE REILLY
2301 WILDER
HELENA MT 59602

CERTIFIED MAIL®



7018 0040 0000 8528 8528



1000

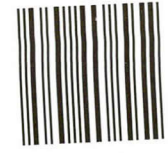

85004

U.S. POSTAGE
PAID
HELENA, MT
59601
MAY 03 18
AMOUNT
\$6.70
R2304M112294-07

RETURN RECEIPT
REQUESTED
2018 MAY 10 P 2:21
BLM ADDRESS LABEL

BLM
AZ STATE OFFICE
ONE N. CENTRAL AVE SUITE 800
PHOENIX AZ 85004-4427



PLACE STICKER AT TOP OF ENVELOPE TO THE RIGHT
OF THE RETURN ADDRESS. FOLD AT DOTTED LINE